

FRONT ELEVATION

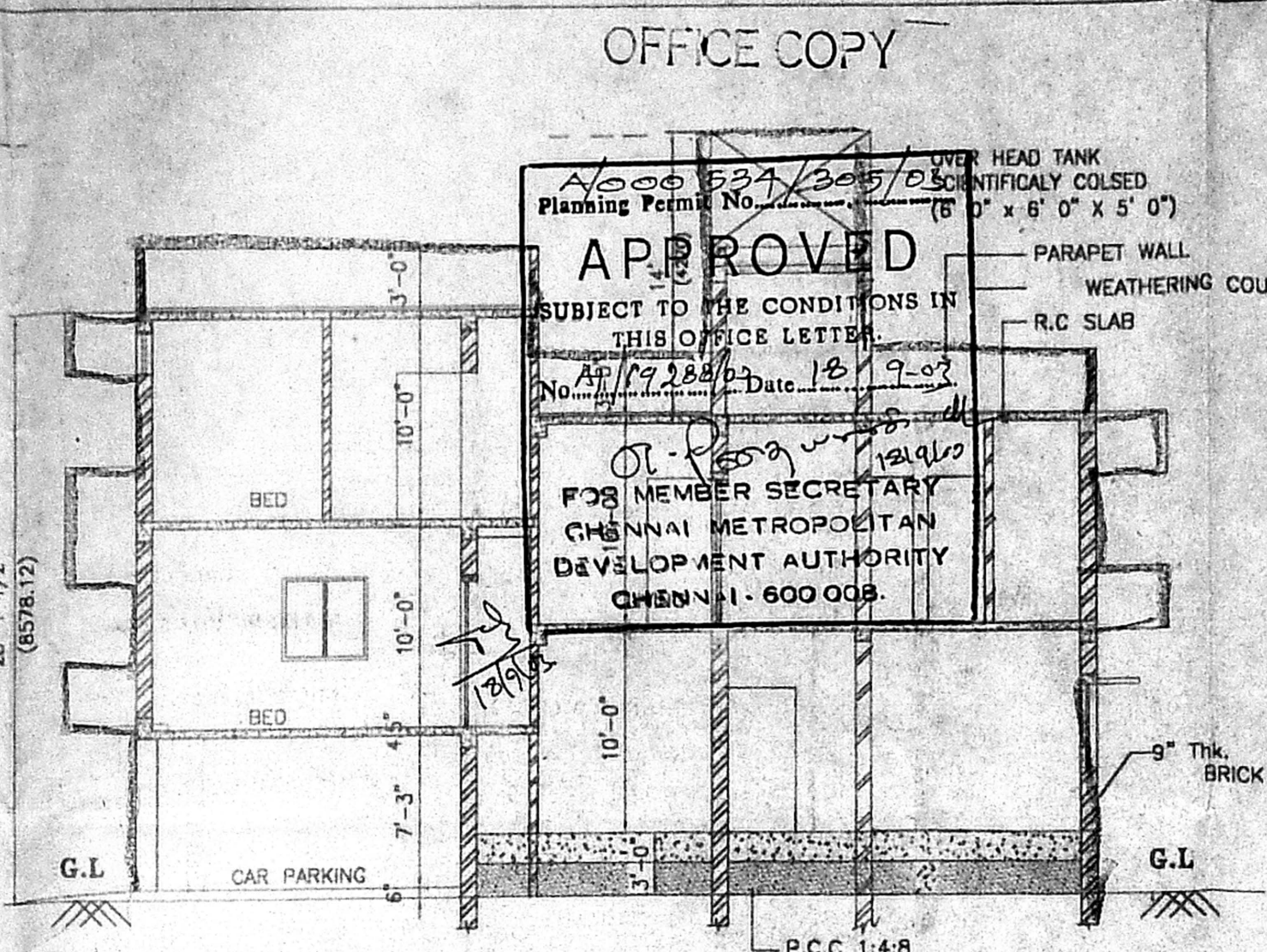

SECTION A-A

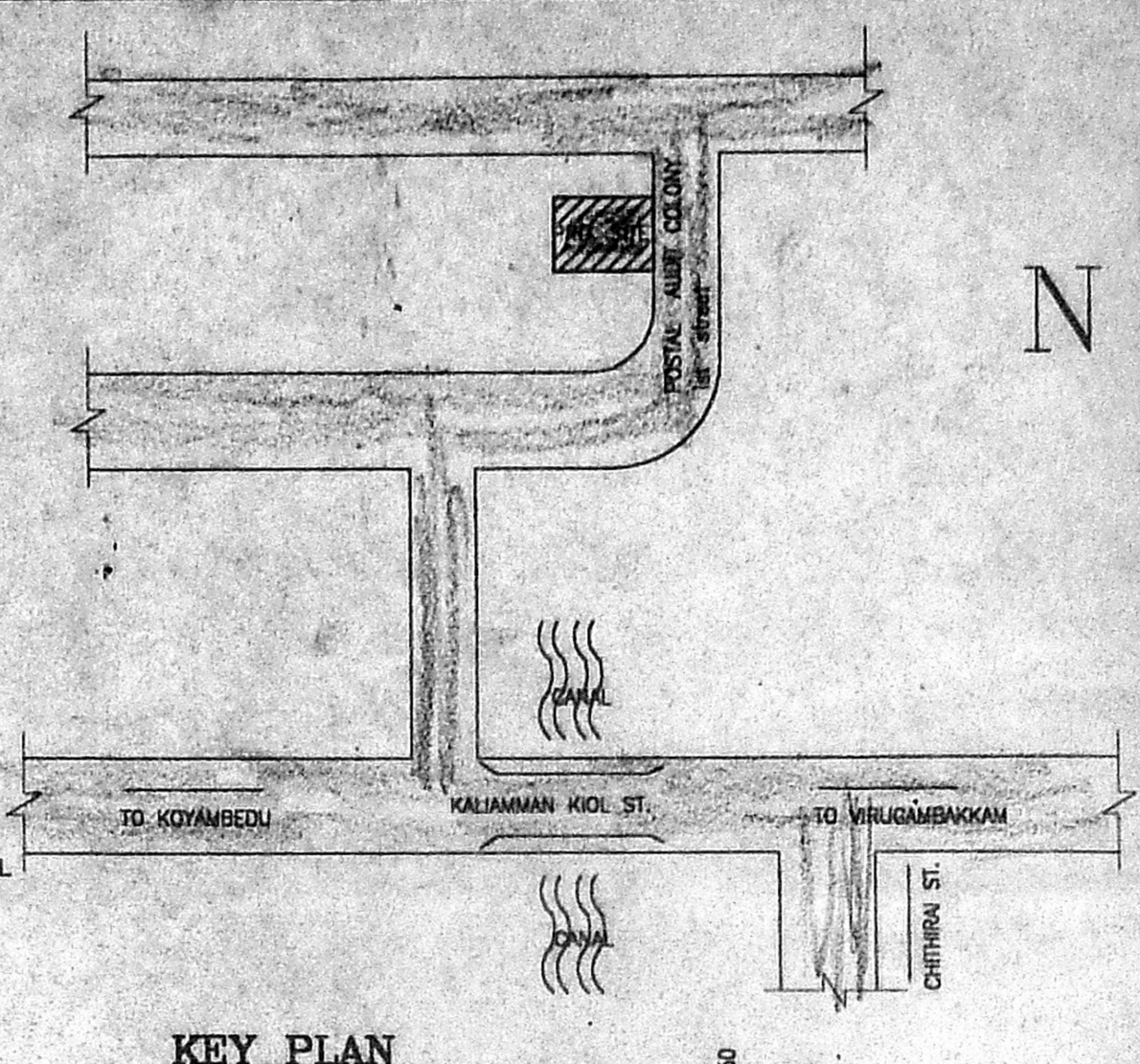

KEY PLAN

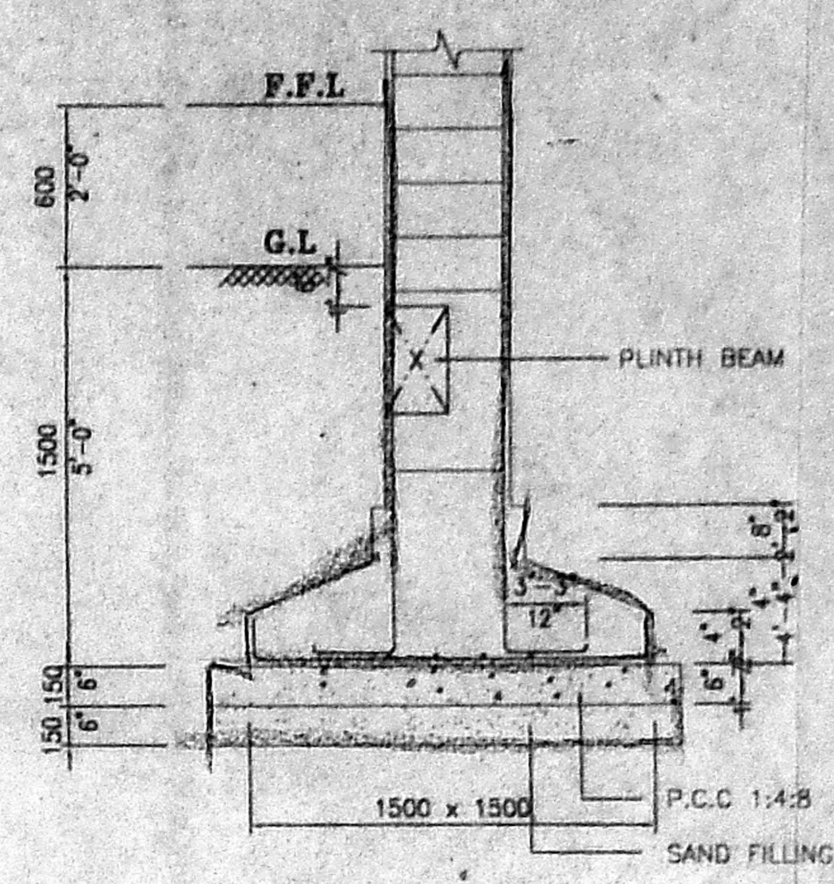
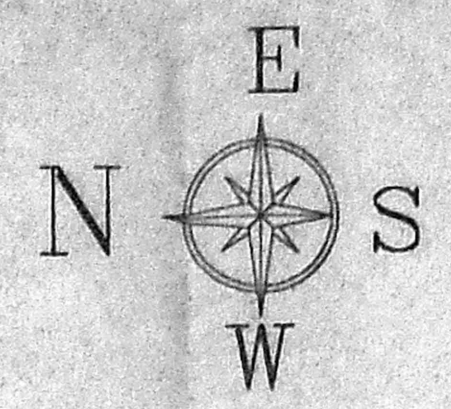

SECTION - E E

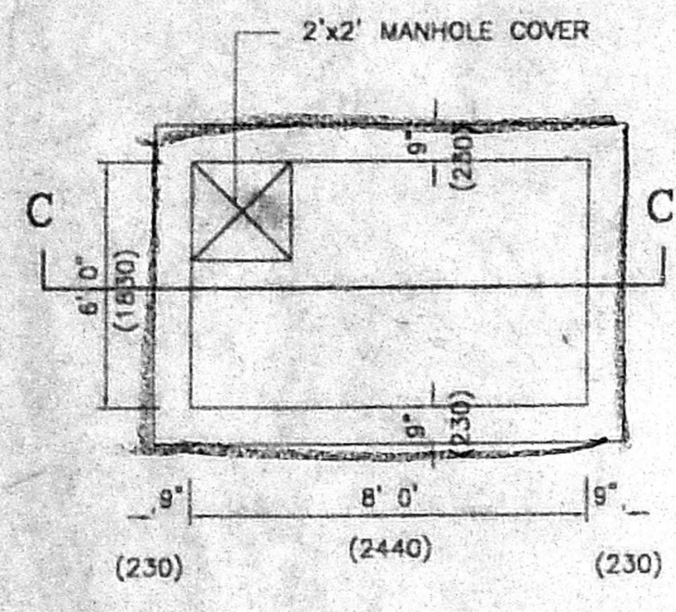

PLAN OF SUMP

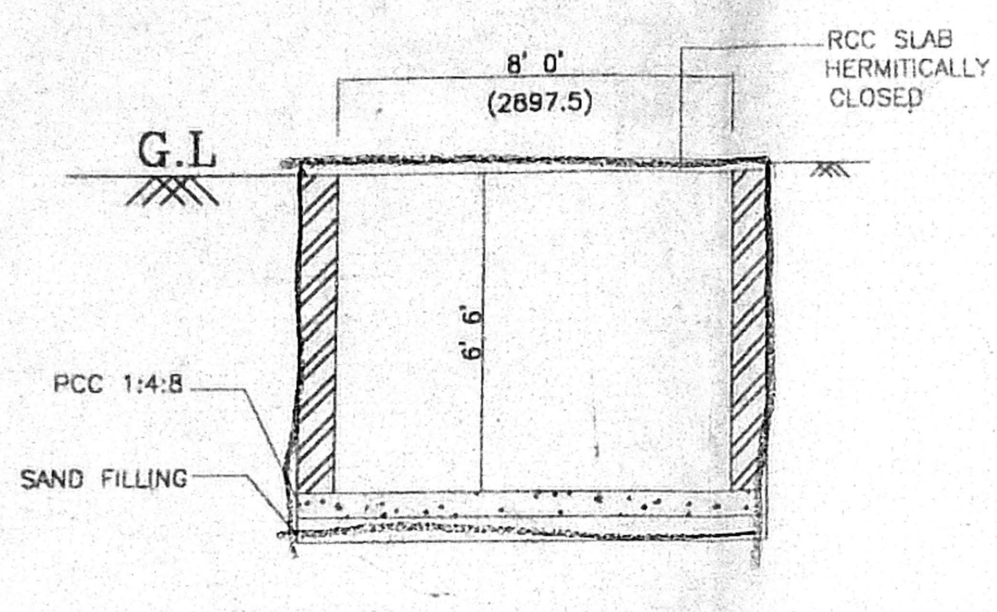

SECTION - C C

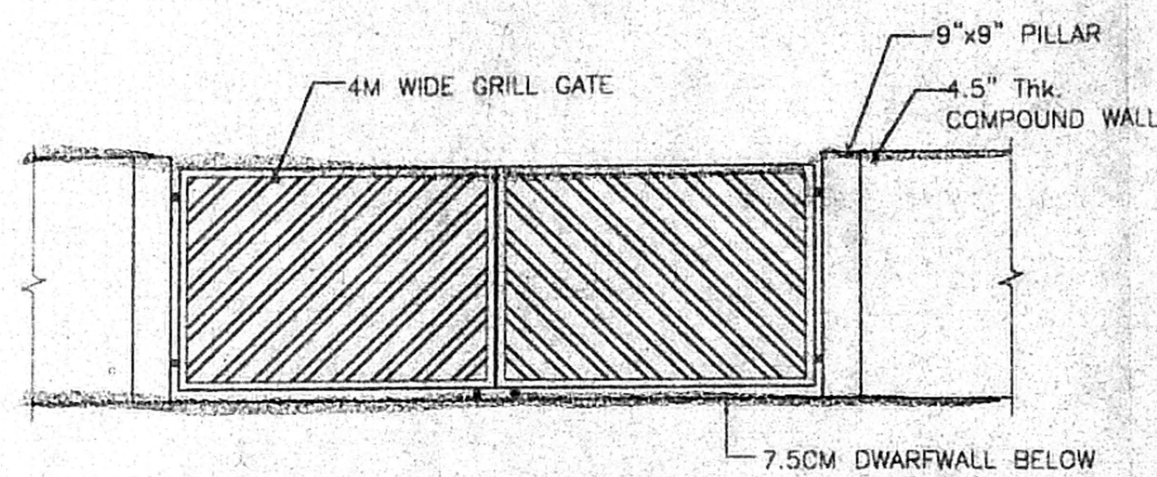

ELEVATION OF GATE

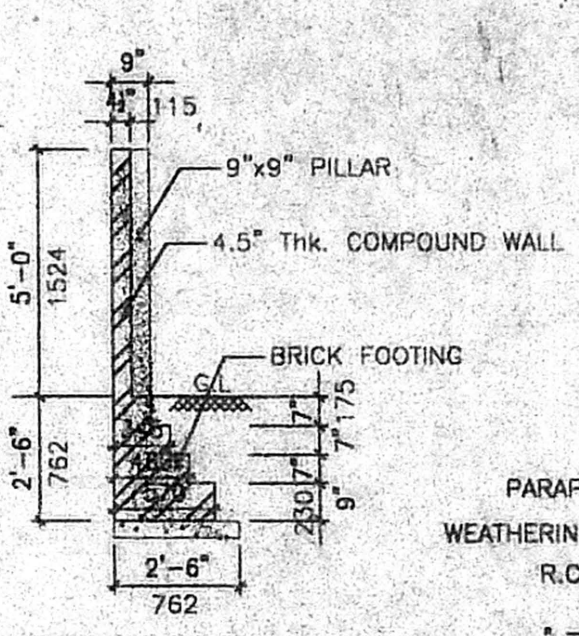

CROSS SECTION

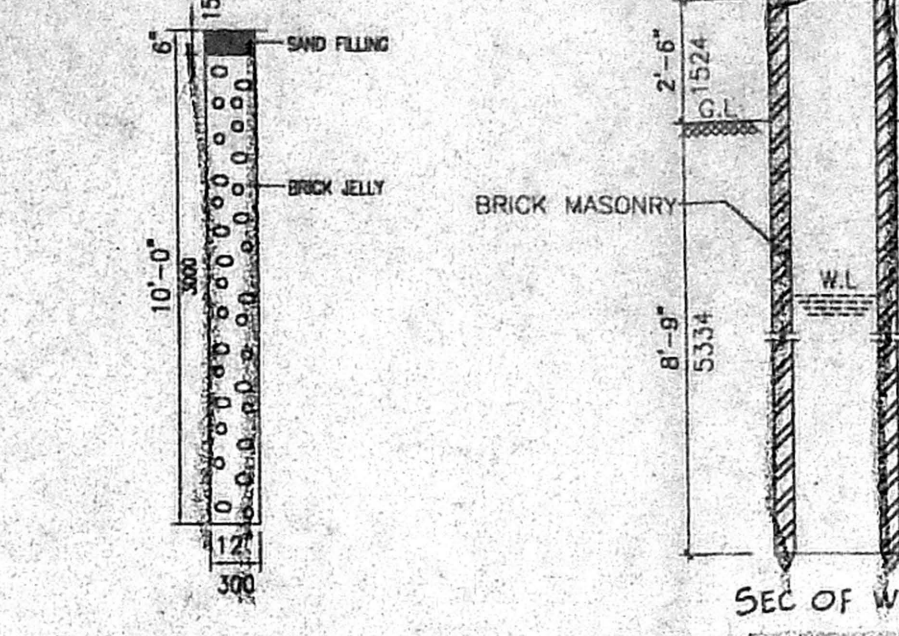

PERCUSSION PITS

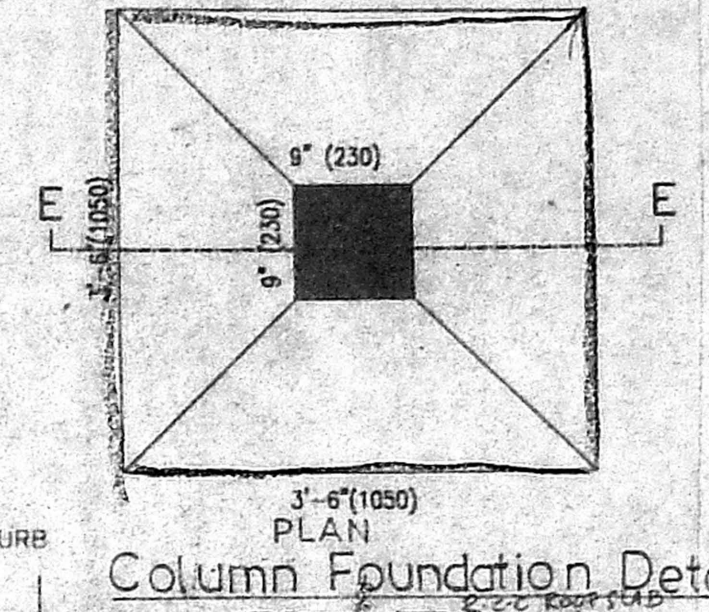

Column Foundation Detail

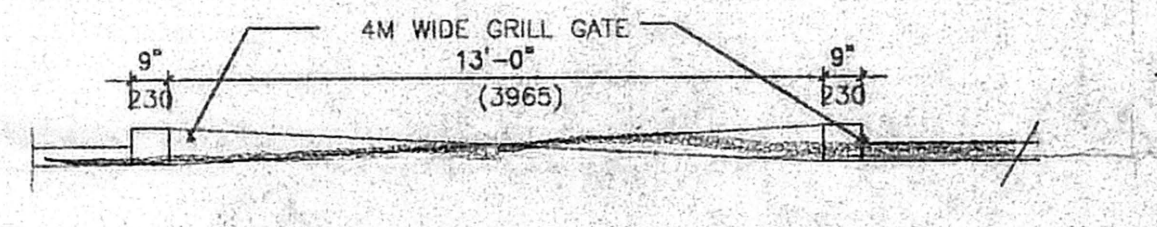

COMPOUND WALL PLAN

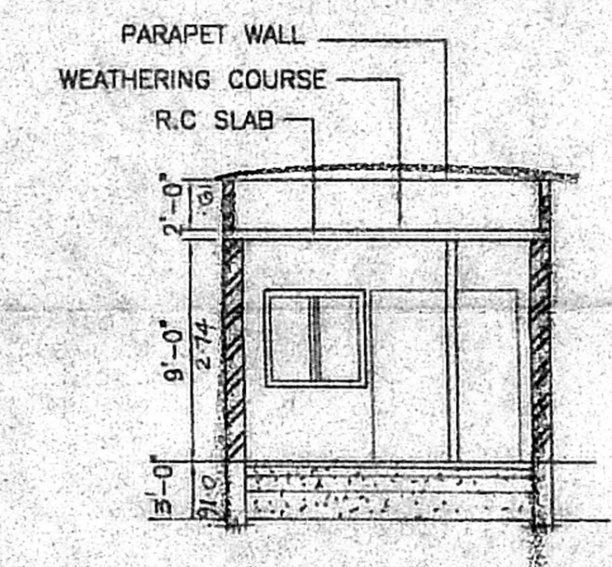

SECTION - B B (LUMBER ROOM)

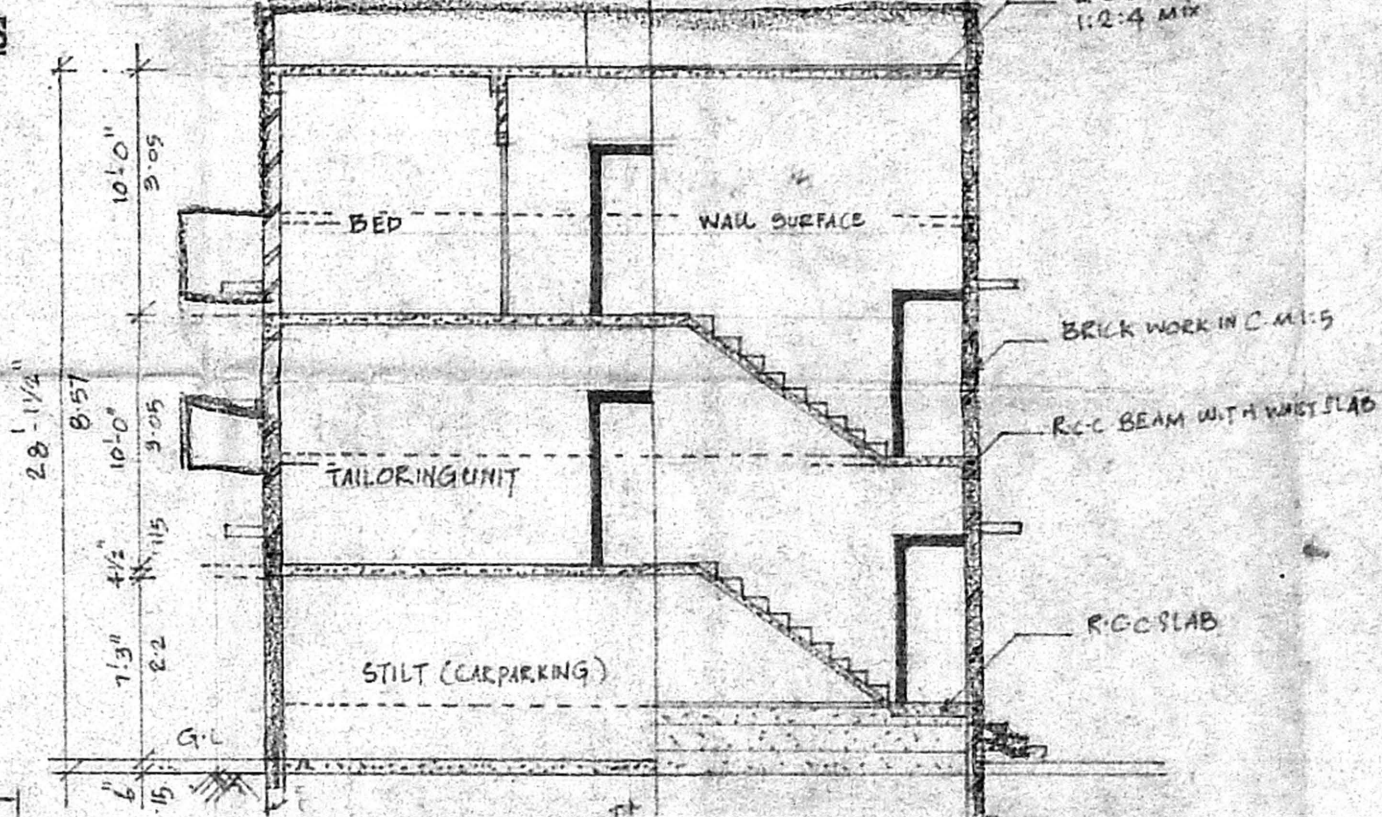

SECTION D D

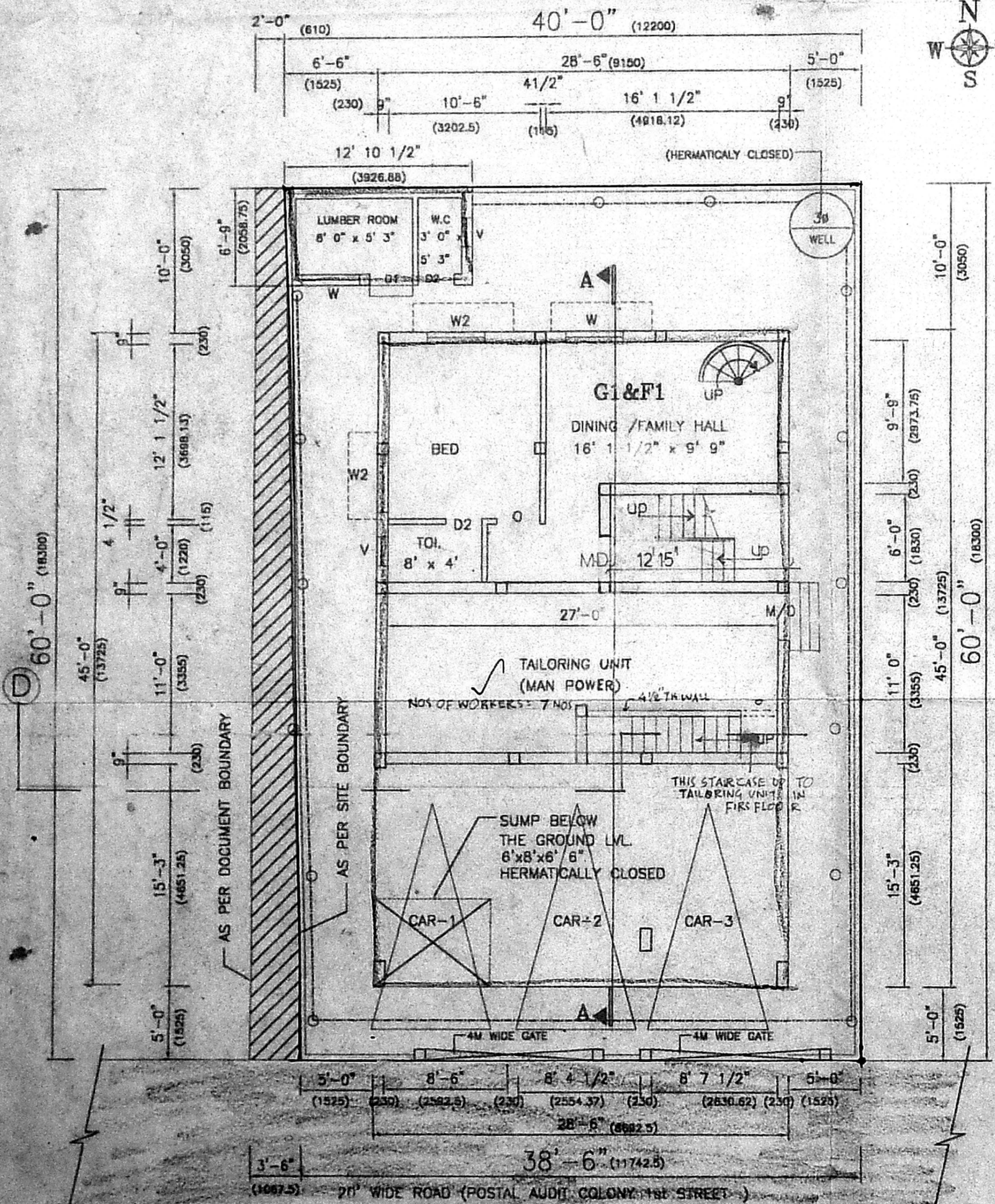

STILT/SITE/GROUND FLOOR PLAN

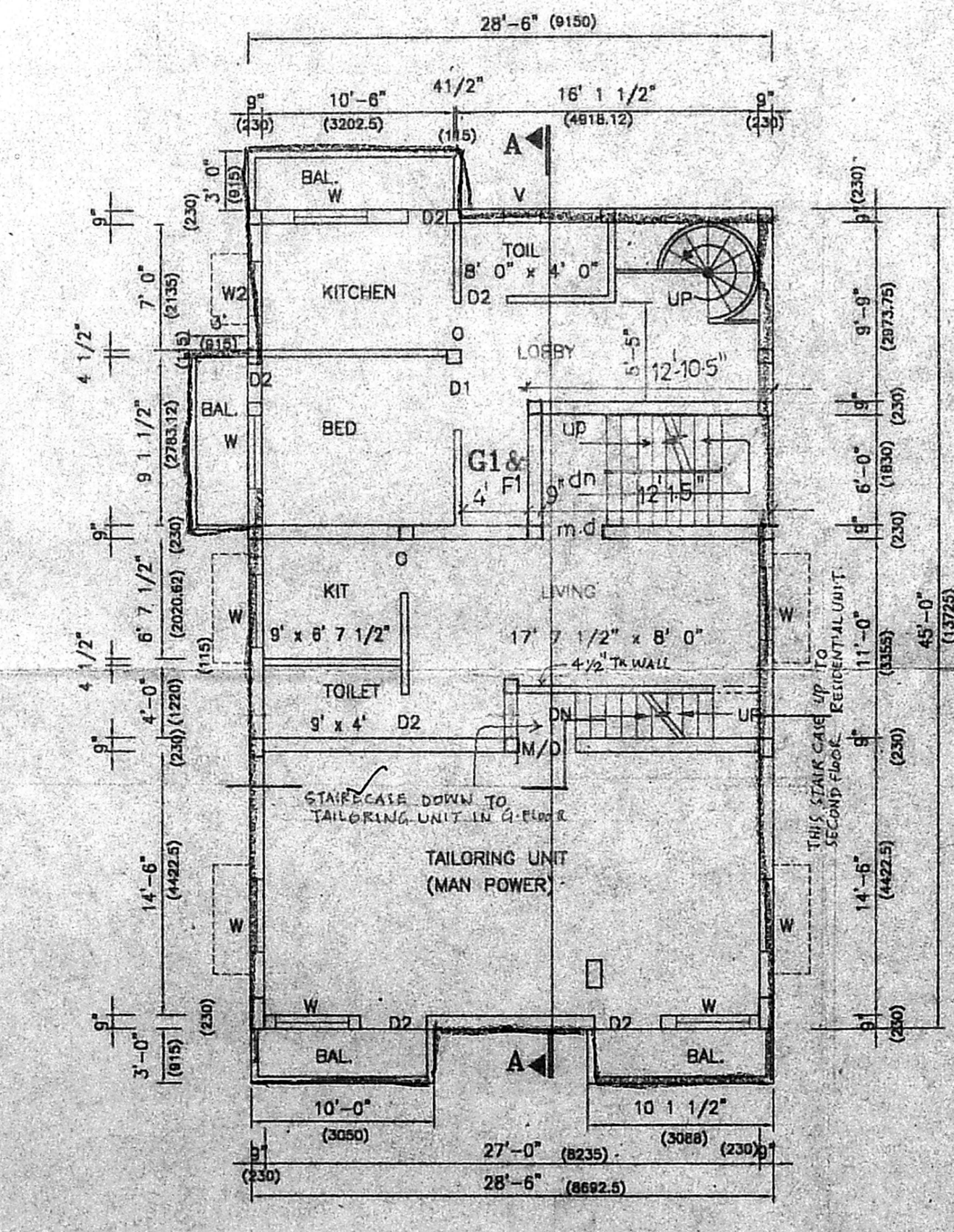

FIRST FLOOR PLAN

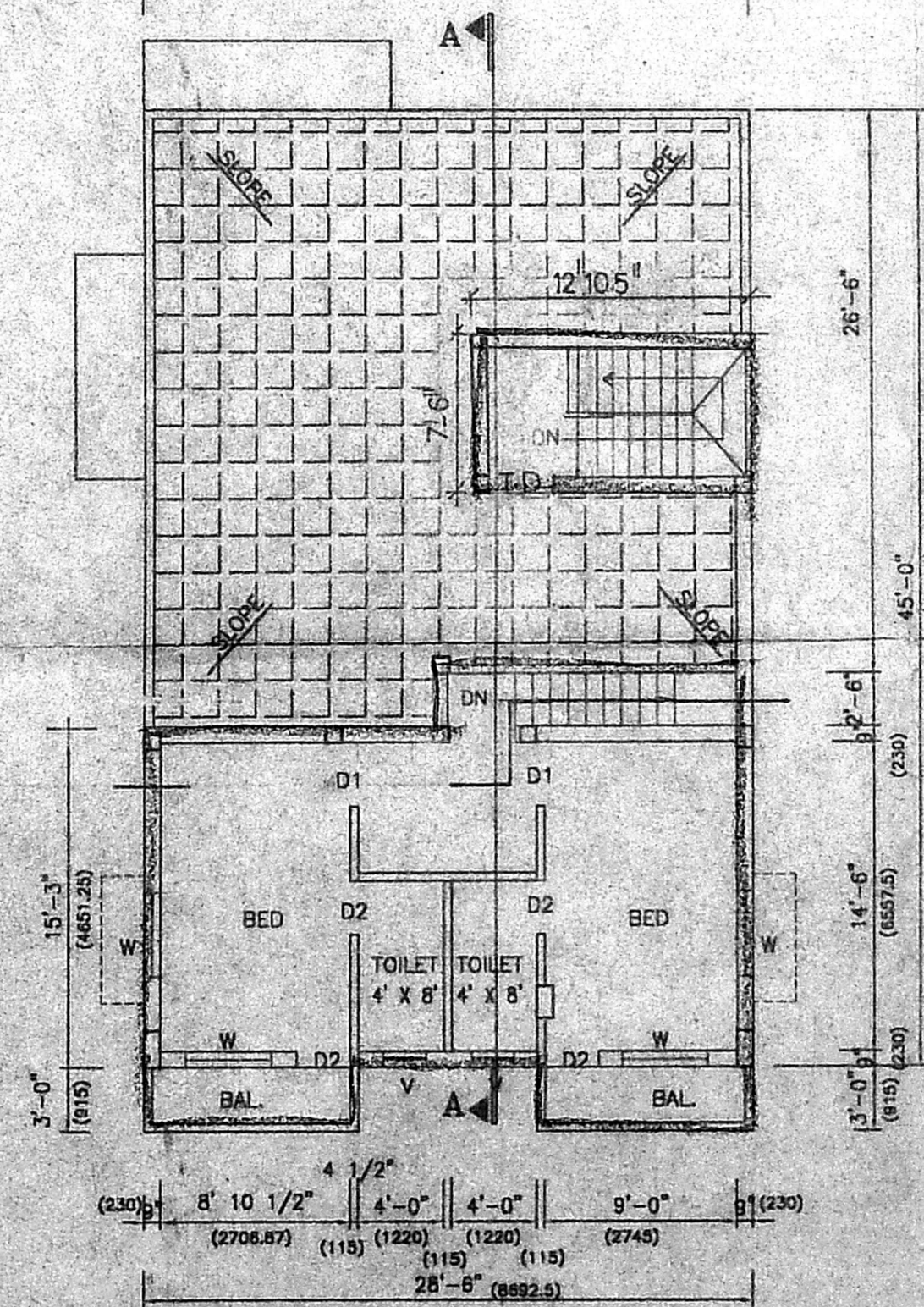

PART SECOND FLOOR PLAN

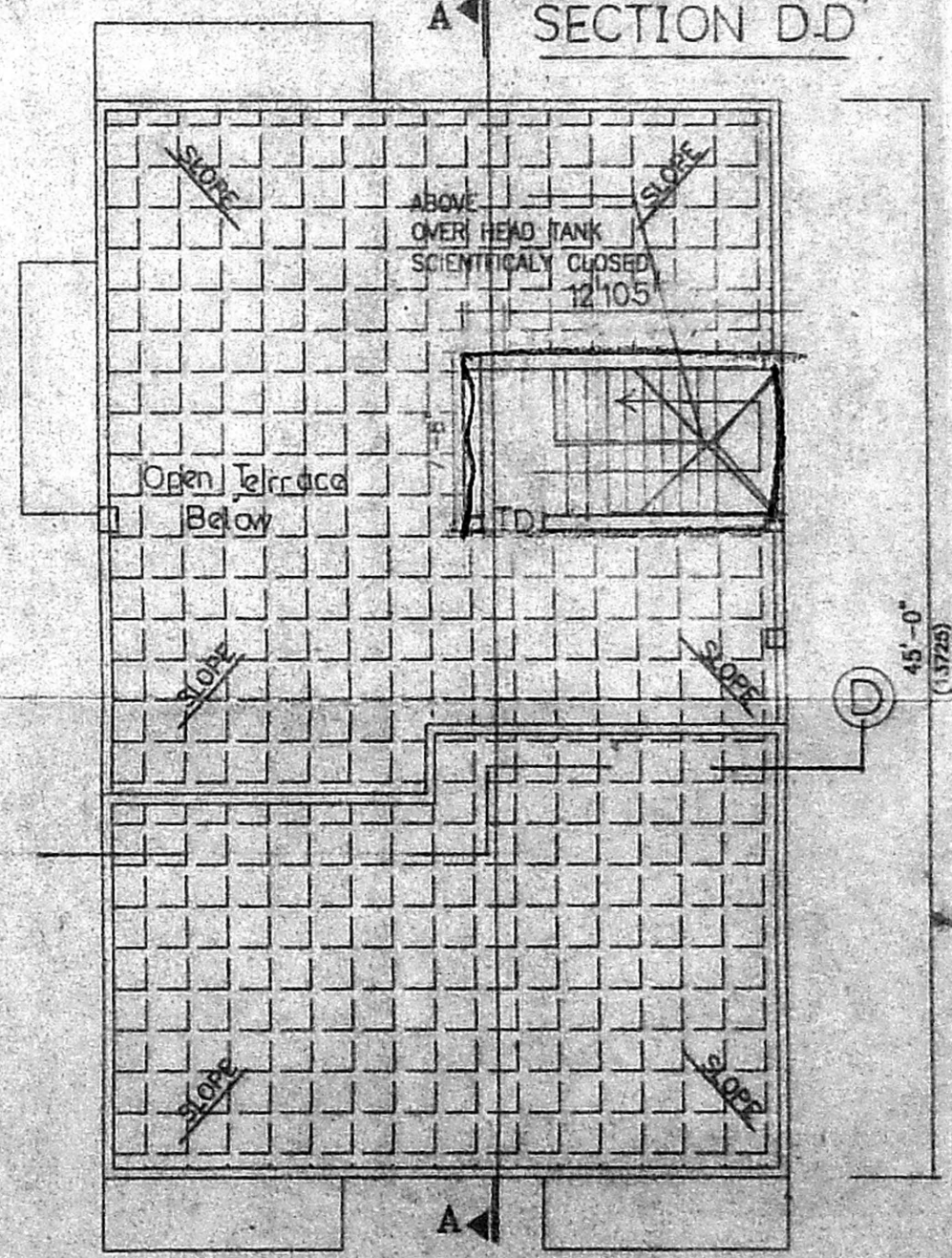

TERRACE FLOOR PLAN

SCHEDULE OF JOINTERY

R/S - ROLLING SHUTTER	6'-0" x 10'-0"
M/D - T.W PANEL DOOR	3'-0" x 7'-0" Revised Plan
D1 - FLUSH DOOR	2'-0" x 7'-0"
D2 - FLUSH DOOR	2'-6" x 7'-0"
W1 - GLAZED WINDOW	5'-0" x 5'-0"
W2 - GLAZED WINDOW	4'-0" x 4'-0"
V - GLAZED VENTILATOR	2'-0" x 2'-0"

PROPOSED CONSTRUCTION OF RESIDENCE WITH COTTAGE INDUSTRIES (TAILORING UNIT) IN KOYAMBEDU VILLAGE R.S NO. 111/1, PLOT - 16, POSTAL AUDIT COLONY, FIRST STREET, KOYAMBEDU, CHENNAI - 92. CORPORATION OF CHENNAI, ZONE - 5 DIVISION - 65.

LEGEND
 PROPOSED: [Symbol]
 ROAD: [Symbol]
 Boundary: [Symbol]

NOTE:
 Nos of Workers in Tailoring Unit = 7Nos of person
 Usage of H.P = Nil

AREA STATEMENT

	Sq.m	Sq.ft
PLOT AREA (AS PER DOCUMENT)	234.20 SQ.M	2520.00
PLOT AREA (AS PER SITE)	218.78 SQ.M	2355.00
STILT FLOOR AREA (CAR PARK AREA)	40.37	434.63
G1 & F1	39.49	425.02
TAILORING UNIT	78.51	845.11
COMMON AREA	6.76	72.75
LUMBER AND W/C AREA	8.07	86.90
TOTAL GROUND FLOOR AREA	132.63	1429.76
FIRST FLOOR		
G1 & F1	45.27	487.27
F2 AREA	78.51	845.11
COMMON AREA	6.76	72.75
TOTAL FIRST FLOOR AREA	130.54	1405.13
TOTAL F.S.I AREA	263.37 SQ.M (2834.91 SQ.FT)	
TOTAL HEAD ROOM AREA	8.97 SQ.M (96.56 SQ.FT)	
TOTAL BUILTUP AREA	312.72 SQ.M (3366.1 SQ.FT)	
PLOT COVERAGE	62.0% < 65%	
F.S.I	1.23 < 1.5	

SCALE : 1:100 (1"=8'-0")

SIGNATURE OF OWNER
 L.T. [Signature]
 For 9628449835
 E. VENUGOPAL D.C.E.
 Consulting Civil Engineer
 LICENSED SURVEYOR, C-II, R. No. 124
 Corporation of Chennai
 2/61, 46th Street, Muthamish Nagar, 600 118
 SIGNATURE CHENNAI LICENSED SURVEYOR